The Golden Era

1950-53

DOUGLAS W. BROOKS PUBLIC LIBRARY
Biscoe, North Carolina

DOUGLAS W. BROOKS PUBLIC LIBRARY
Biscoe, North Carolina

Biscoe High School

Biscoe, North Carolina

Though rich in heritage and tradition, Biscoe High School, the oldest state-supported school in North Carolina, has enjoyed for the past four years a period of achievement unparalleled in its history. We, the Seniors of 1953, are proud to have been a part of these epoch-making years. We offer this book as a review of the accomplishments in all phases of scholastic endeavor during these years and as a tribute to former students who also shared in THE GOLDEN ERA.

Mascots
Richard Stewart
Vicky Hancock

Officers
Class of 1953
President
Jimmie Myrick
Vice President
Sally Long
Secretary
Sara Burt
Treasurer
James Ervin Martin

Sara Burt

Elizabeth Buie

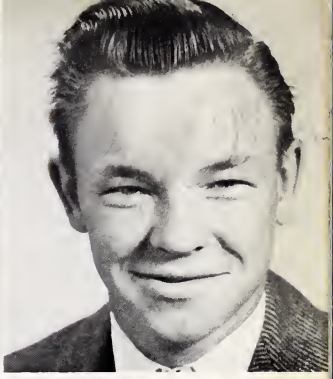

Jimmie Myrick

Nancy Batten

Junior Goodman

CLASS OF '53 : May, 1949

Ruby Lemonds

Sally Long

Carrie Klass

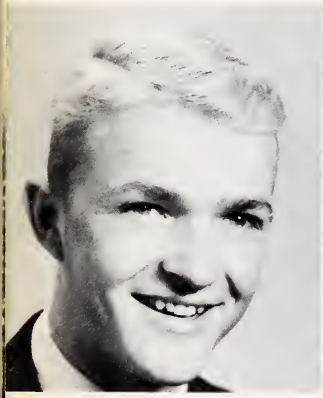

James Martin

Sue Harvel Carrick

Main Entrance

Pattie Dunn

Ray Rumple

Martha Robinson

Trophies

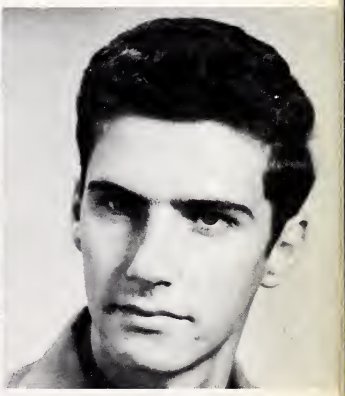

Jimmie Bostic

Sibyl Strider

THE CLASS OF 1954

Tommy Bailey
Shelby Brower
Billy Bristow

James Carter
Joyce Criscoe
Bernard Davis
Kaye Crotts

Peggy Dyson
Thurman Maness
Joan Kellis
Bill Reynolds

Richard Rumple
Jane Navy
Richard Simpson
Mary Dan Robinson

Joanne Saunders
Shirley Lee Williams
Paul Stewart

THE CLASS OF 1955

Junior Allmon
Marion Asbill
David Bailey
Patty Bostic

Shirley Bostic
Donnell Britt
Shirley Brower
Michael Crotts
Jerry Dunn

Thomas Harris
Bobby Hinson
Eva Hurley
Dewey Jackson
Billy Long

Frances Maness
Jane McAlister
Frances Nall
Odis Poole
Janet Riddle

Betty Ann Rumple
Herbert Strider
David Williams
Bobbie Faye Wright
James Yarboro

THE CLASS OF 1956

Sue Ann Blalock
Oran Bostic
Billy Britt
Jane Burt

Max Coggin
Betty Lou Coggin
Betty Jean Dunn
Jackie Greene

Thelma Johnson
Charles Luquire
Richard Miller
Billy Navy

Nell Shepard
Betty Sue Poole
Doris Jean Rumple
Doris Shepard

Charles Shuping
Dale Thornburg
Anna Lee Wallace

EIGHTH GRADE

FIRST ROW: Julia Mae Jackson, Raymond Miller, Betty Britt, Merlene Jackson, Martha Kellam, Pete Freeman, Dorothy Morris. SECOND ROW: Mrs. Robt. McLeod, Libby Dunn, Carlene Lemonds, Dorothy Epps, Sue Howell, Philip McCollum. THIRD ROW: Roy Henley, Benny Lawrence, Lula Mae Harris, Pat Britt, Ronald Shepard. FOURTH ROW: Sylvia Kennedy, Jo Ann Maness, Ralph Nalls, Nancy Stout, Douglas Kennedy. FIFTH ROW: Paige Harris, Roger Batten, Jimmy Ester. ABSENT: Douglas Carter.

SEVENTH GRADE

FIRST ROW: Larry Allred, Roy Freeman, William Robinson, Nancy Hearne, Beatrice Kennedy, Bobby Faye Kennedy, Nonnie Ruth Latham, Tommy Luquire. SECOND ROW: Swannie Freeman, Brenda Sue Shepard, Joyce McIntyre, Linda Jean Mills, Rosa Belle Britt. THIRD ROW: Mrs. Van Hix, Doris Comer, Brenda Hurley, Madge Leach, Elaine Epps. FOURTH ROW: Leo Haywood, David Britt, Billy Maness, Gene Hogan, Woody Long, Clayton Moore. FIFTH ROW: Julia Batten, Dorothy Poole, Bonnie Ester, Shirley Blake. ABSENT: Neil McIntyre, Larry Britt.

SIXTH GRADE

FIRST ROW: Kaye Lemonds, Linda Crotts, Philip Williams, Cecil Green, Charles Pascal, Patsy Stevenson, Doris McCallum. SECOND ROW: Mrs. Walter J. Kanoy, Thelma Myrick, Isebell Sanders, Frenicia Williams, Rebecca Brower, James Leslie Maness, Sara Hurley. THIRD ROW: Mary Freeman, D. C. Saunders, Willard Morris, Delores McCaskill, Lois Batten. FOURTH ROW: Frank Hurley, Roy Harvel, Jerry Hancock, Danny Hurley, Duffy Skeen. FIFTH ROW: Jimmy Wright, Pearly Cecil, Jack Stewart, Edsel Brower, Lee Allan. SIXTH ROW: Herman Myrick, Elaine Gaffney, Martha Jean Long, Susan Freeman, Pearlie Lynthacun. ABSENT: James Lee Maness, Larry Maness, Elizabeth Jackson, Barbara Asbill.

FIFTH GRADE

FIRST ROW: Mahlon Jackson, Franklin Hogan, Lanny Reynolds, Ann Lang, Patsy Poole, Mary Burt, Richard Jackson, Jerry Lewis. SECOND ROW: Mrs. C. Haywood, Max Cagle, Gerald Stevens, Joyce McCaskill, Mary Nall, Dewey Myrick, Buddy Blalock, THIRD ROW: J. C. Brewer, Edward Burt, Jewel Myrick, Bobby Jean Robbins, Linda Dunn, Joyce Gillis, Ross Deaton. FOURTH ROW: Denny Dunn, Mabeline Jackson, Betty Jean Blake, Eva Jane Riddle, Pat Klass. FIFTH ROW: Linda Mae Greene, Bernie Campbell, Gordon Lang, Richard Kennedy, Steve Cagle, Jerry Allman, Burley Moore. ABSENT: Elizabeth Strider, Shelby Jean Shepard, Junior Gardner.

FOURTH GRADE

FIRST ROW: Martha McAllister, Judy Asbill, Carolyn Lamonds, Rebecca Freeman, Maidia Lee Jackson, Shirley Reynolds, Leroy Poole, Stuart Howell. SECOND ROW: Mrs. Drake, Carolyn Stevenson, Sylvia Howell, Gary Van Allen, Robert Stuart, Jerry Henley, Milton McCaskill. THIRD ROW: Gerald Saunders, Eugene Myrick, Jessie Myrick, Thelma Epps, Jay McCollum, Carol Asbill, Janice Kennedy. FOURTH ROW: Violet Wright, Viola Morris, Dorothy Monroe, Toni Hartsell, Judy Crotts, Judith Myrick. FIFTH ROW: Betty Britt, Loretta Hurley, Joyce Myrick, Wade Drye, James Ed Spivey, G. T. Hurley. SIXTH ROW: Arlie Saunders, Herbert Cambell. ABSENT: Billy Reynolds, Jennie Lee Auman, Zane Simmons, Billy Gardner, Judy Brown.

THIRD GRADE

FIRST ROW: Ann Lemonds, Jimmy Gillis, Marie Epps, Junior Cannon, Eddie Green, Robert Jackson, Janice Deaton, William McNeil. SECOND ROW: Ira Britt, Sylvia Rouse, J. C. Wilkes. THIRD ROW: Freddie Gaffney, Joe Hancock, Colon Latham, Ann Williams, Carrie Moore, Joann Coggins. FOURTH ROW: Mrs. A. A. McDuffie, Danny Deaton, Jimmie Hancock, Mary Evelyn Wilkes, Judy Van Derveer, Carl Britt, Junior Smith, Dawn Coble, Gary Brower. FIFTH ROW: Doris Maness, Dorothy Maness, Nancy Lynthacum, Mary Hancock, Barbara Saunders, Jerry Monroe, Sam Shuping. ABSENT: Shirley Saunders, Willie Maness.

SECOND GRADE

FIRST ROW: Anna Brewer, Myrtle Morris, Patsy Shepard, Sandra Leach, Mary Anne Poole, Brenda McCallum, Cheryl Grey, Mary Lemonds. SECOND ROW: Sue Ellen Asbill, Jerry Howell, Tommy Poole, Linda Ray, Sally Buie, Patsy Stewart, Sylvia Brewer. THIRD ROW: Vernon Freeman, Phillip Saunders, David McNeill, Gerald Kennedy, Mitchell Shuping. FOURTH ROW: Mrs. C. R. Poole, Nancy Hurley, Sammy Mills, Buddy Rumple, Benny Moore, David Dunaway. FIFTH ROW: Wayne Myrick, J. L. Allmon, Billy Ray McAskill, Jimmy Helms, Clinton Freeman. SIXTH ROW: Paul Shepard, Floyd Stewart, Barney Brewer, Lewis Lemonds. ABSENT: William Moore, Katie Gardner, Hazelene Saunders, Garland Saunders.

FIRST-SECOND GRADE

FIRST ROW: Janice Batten, Johnny Latham, Phil Henley, Johnny Hancock, Johnnie George, Sandra Richardson, Sara Hearne. SECOND ROW: Gary Batten, James Jackson, Bobby Lamonds, Robert Cagle, Davis Asbill, Leon Conner, James Cannon. THIRD ROW: Linda Deaton, Larry Maness, Sue McLeod, Lucille George, Louvine Blake, Jimmy Kellam. ABSENT: Bobby Hall, Elcie Hall, Roger Miller, James Lemonds, Nancy Klass, Jerlene Britt.

FIRST GRADE

FIRST ROW: Gertrude Britt, Billy Wright, Nolan Saunders, Donald Shepard, Sheila Howell, Barbara McNeil, Patricia Smith, Betty Lou Jones, Patsy Hancock. SECOND ROW: Miss Wilma Helsabeck, Mary Lee McCaskill, Joyce Parmeter, David Stewart, Gary Reynolds, Junior Grey, Patsy Myrick, Jimmie Burt. THIRD ROW: Leroy Britt, Wanda Greene, Phil Kissell, Tim Ray, Margaret Hogan, Obed Lamonds. FOURTH ROW: Eileen Chriscoe, Johnny Connor, Steve Navy, Tommy Morgan, Richard Britt, Ida Moore. FIFTH ROW: Eugene Saunders, Linda Welch, C. J. Reynolds, ABSENT: Billy Ray Britt, Mickey Maness, Linda Kay Batten, Glenn Britt.

CARNIVAL CAPERS

Seniors Pattie Dunn, Martha Robinson, Sara Burt, and Nancy Batten give out with their own "special" rendition of "Shortin' Bread".

WE HAVE HAD EXCELLENT GUIDANCE.

G. B. Lamm, Principal
A. B., M. A., University of North Carolina
Science, Mathematics, Physical Education

1947-

Under the competent and kindly guidance of Mr. Lamm, Biscoe High School has enjoyed one of the brightest eras of its long and noble history. Laboring faithfully and tirelessly in the best interests of the school, Mr. Lamm has inspired in both faculty and students those same qualities of understanding, co-operation, and persistence which have consistently characterized his leadership. All phases of our scholastic endeavor have been enriched by his guidance. His girls' basketball teams have proved themselves champions in every respect, and much of the credit is to be attributed to his devotion to high ideals and his insistence upon good sportsmanship in all fields of effort. His influence upon our lives has been great--and always for good. We shall always cherish our association with our principal as one of the richest experiences of our career, and shall endeavor in the years to come to live up to the high example which he set before us.

Emma Gower Connor
A.B., Greensboro College, English, French, Typing.
1946-

To have been taught, directed, and influenced by Mrs. Connor during our high school years has been a privilege that we cannot overestimate. She possesses those characteristics of humilty, kindness, courage, faith and optimism that each of us would like to emulate. To have had her for our teacher, class adviser, and friend has been an experience that we shall never forget. She has been an unfailing source of aid and inspiration to us in every phase of school life.

Alice White McDuffie
A. B., Greensboro College, English, Social Sciences.
1947-

We have indeed been privileged to have Mrs. McDuffie with us during all of our four years in high school. Under her friendly and inspiring guidance we have won many honors in public speaking and our Debating Team has had a highly successful career. Her genuine interest in her students, her kind, unassuming manner, and her readiness to help at any time have won for her a lasting place in the affection of all our students.

Claude E. Hoyle
B. S. Appalachian State Teacher's College, M. A. George Peabody College for Teachers, Science, Mathematics, Physical Education
1950-1952

Mr. Hoyle, who was in charge of the boys' physical education program for two years, was one of the most successful and popular coaches we ever had. Under his instruction the Biscoe boys won the county basketball championship for two consecutive years and ranked high in baseball and football. Not only did he teach us to win, but also to observe the principles of fair play and sportsmanship.

Hugh Thornburg
B. S., N. C. State College, Agriculture
1949-1952

Mr. Thornburg served effectively as the head of our Agriculture Dept. for three years. Under his guidance our F.F.A. teams captured the "over-all" banner by winning more contests than any other school in Anson, Montgomery, and Stanly Counties. His interest in the boys under his supervision and his unfailing good humor made him a very popular teacher.

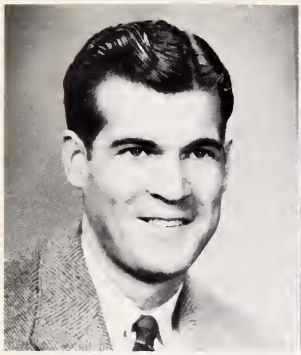

Harold K. Cline, A.B., Catawba College, Science, Mathematics, Physical Education, 1952- . In the few months which Mr. Cline has been with us, he has proved himself to be a capable, popular teacher, and an excellent basketball coach. His boys' team, which he developed from completely inexperienced material, were runners-up in the county championship and revealed the same love of fair play and good sportsmanship which has long characterized Biscoe High School players.

Almena Graham McLeod, A.B., Woman's College of the University of North Carolina, Social Sciences, 1947- . In addition to being our eighth grade teacher, Mrs. McLeod has taught civics and listened to our problems and worries during study hall period.

Everett Sheffield, A.B., North Carolina State College, Vocational Agriculture, 1952- Mr. Sheffield, new head of the Agriculture Department, is carrying on in the same tradition for which our F.F.A. boys are famous. In the District Contest our Parliamentary Procedure Team won first place and in the District Seed and Tool Judging Contests our teams won more points than the other schools combined.

Allene Johnson Hix, B.S., Guilford College, Math, 1951- . For the past two years Mrs. Hix has taught us algebra, working patiently and understandingly with us. She has always been ready and willing to help us whenever we needed help.

Richard Matthews, B.S., Elon College, Science, Mathematics, Physical Education, 1946-1950. Mr. Matthews started us on our high school career with thorough courses in mathematics and science. We are grateful that he initiated us so well in the field of study. He was coach of our boys' basketball team, which he directed with ability and understanding.

Hazel T. Armstrong, A. B., Trinity College, B. M., Oxford College, Piano, Glee Club, 1948- . If you ever heard the Biscoe High School Glee Club sing, you would know that we have an outstanding director. And Mrs. Armstrong is just that. Capable and talented, Mrs. Armstrong has brought to us music of the finest quality. We have performed in an admirable manner--beyond our expectation even--and much of the credit is due to her excellent direction. Our admiration for her knows no bounds.

BISCOE 33-Carthage 19.- Crotts tosses a pass to Co-Captain Williams (28) who laterals to Hinson (34) for a lot of yardage as the Bulldogs rack up an important non-conference victory. Navy (22), Yarboro (27), and Goodman (20) are in the background.

FOOTBALL

The football squad has worked under three coaches in four years -- Mr. Matthews, Mr. Hoyle, and Mr. Cline. The material developed by Mr. Matthews reached its peak during the two years that Mr. Hoyle was at the helm. The 1950 team lost one county game and finished second in the county race. They finished third in the conference. The 1951 team finished third in the county race and fourth in the conference. Mr. Cline, working with inexperienced material, was developing a winning combination when injuries forced the team to abandon its schedule in mid-season.

Things to remember -- Marion Asbill on that "bootleg" pass play -- Bill Navy and the "SHOES" -- those long, long passes by Bobby Williams -- the tricky running by Jimmy Shuping -- the dependable play of Winford Batten -- the pass catching of end Paul McLendon -- "Sleepy" James Blake loping for the goal with the ball under his arm -- Scrappy Junior Goodman hitting the line -- Jimmy Yarboro hitting the opposition with his head.

FRONT ROW: Paul McLendon, Bobby Williams, Leslie Bostic, Spence Hall, James Blake, Eugene Bostic, Curtis Blake, Vance Crotts. SECOND ROW: Gary Bowen, Coach Claude Hoyle, Manager Jimmie Yarboro.

BISCOE LOSES TO BADIN-The Biscoe team opens its bag of tricks for an end sweep against the Badin team. The Biscoe players, left to right, are David Williams, Billy Navy, Junior Goodman, Marion Asbill, Jimmy Yarboro, and Vance "Buzzy" Crotts.

We Excelled in Athletics

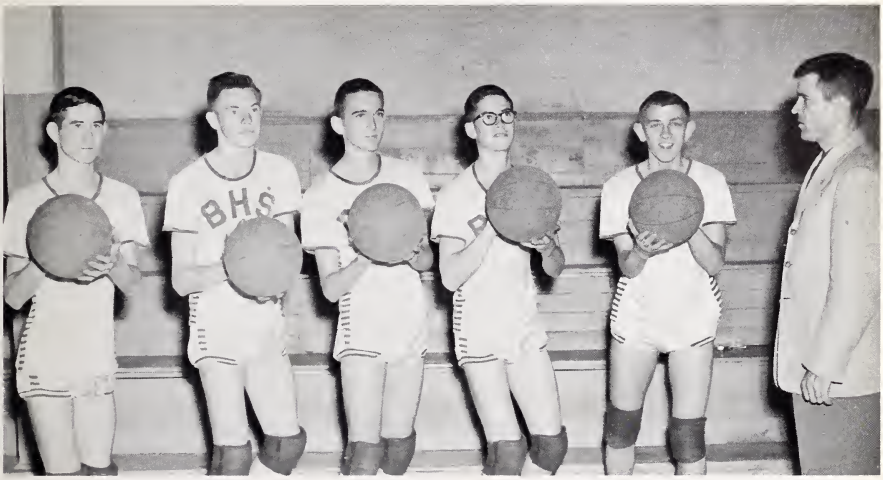

Marion Asbill, Jimmie Myrick, Billy Long, Dewey Jackson, David Williams, Coach Cline.

BISCOE BECAME A BASKETBALL POWER UNDER HOYLE AND CLINE

There was happiness in Biscoe in March 1951 when Mr. Hoyle's Biscoe cagers humbled mighty Candor and went on to take the County Championship in style. The joy continued as the 1952 courtmen pressed to twenty-three straight wins and another County Championship. Mr. Harold Cline came to Biscoe this year and found that all of the material had graduated. He took off his coat and went to work. He developed a team that was the surprise of the county -- and most observers readily admitted that Biscoe had the best coached team in the county. Lacking a player over six feet tall, and only one touching that mark, the Biscoe sophomores had to move the ball. Jimmy Myrick, a senior, was the top point maker and the steadying influence on the team. He was the only player with varsity experience.

Coach Harold Cline

COUNTY CHAMPIONS 1951

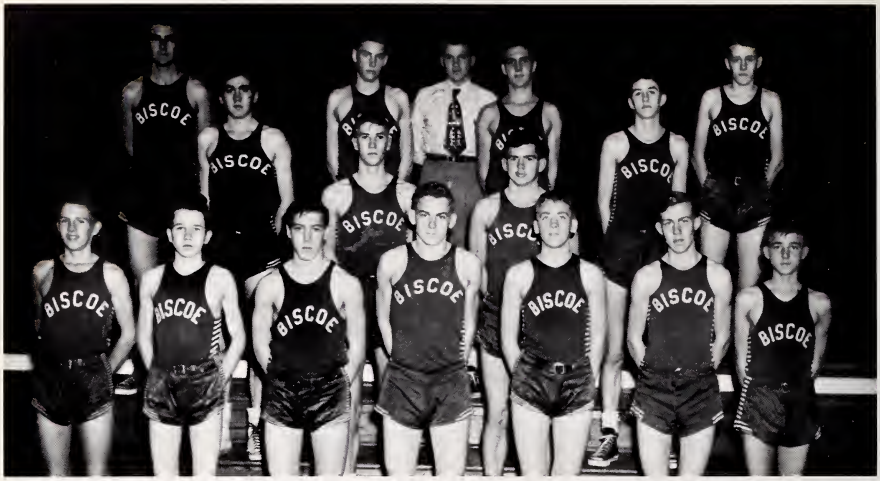

FRONT ROW: Richard Rumple, John Bostic, J. B. Bumgardner, Jimmie Shuping, Curtis Blake, Tommy Bailey, Richard Simpson. SECOND ROW: Co-captain Leslie Bostic, Winford Batten. THIRD ROW: James Blake, Co-captain Howard McKinnon. FOURTH ROW: Harold Johnson, Gary Bowen, Gene Coker, Ingram Jenkins. FIFTH ROW: Coach C. E. Hoyle. ABSENT: Vernon Myrick, Bobby Myrick, Jimmie Myrick, Vance Crotts, Bernard Davis, Junior Goodman.

COUNTY CHAMPIONS 1952

SEATED: Left to right. Co-captain Howard McKinnon, Coach C. E. Hoyle, Co-captain Leslie Bostic. STANDING: Vance Crotts, Richard Rumple, James Ervin Martin, Gene Coker, Gary Bowen, James Blake, Jimmie Myrick, Bobby Myrick.

COUNTY FINALISTS 1953

FRONT ROW: Marion Asbill, Jimmie Myrick, David Williams, Coach Harold Cline, Dewey Jackson, Billy Long, STANDING: Doris Sheppard, Bobby Hinson, Don Britt.

Things to remember -- Watching David Williams do those left handed lay-ins -- Marion Asbill driving under the basket -- Dewey Jackson on the one hand jump shot -- Jimmy Myrick and Bill Long taking the ball away from tall pivot men under the basket -- Mr. Cline turning white when things didn't go right -- Mr. Hoyle blinking his eyes under pressure -- Gary Bowen breaking into the circle for a jump shot -- Howard McKinnon patrolling the basket area -- Leslie Bostic taking rebounds -- James Blake stealing the ball for a "fast break" -- "Mousie" Coker and his faking act -- J. B. Bumgardner driving under the basket and handing the ball to Howard -- Mr. Hoyle walking into the gym with his eight boys over six feet tall -- the fine sportsmanship of all the Biscoe teams -- and the spunk and scrap of the 1953 club.

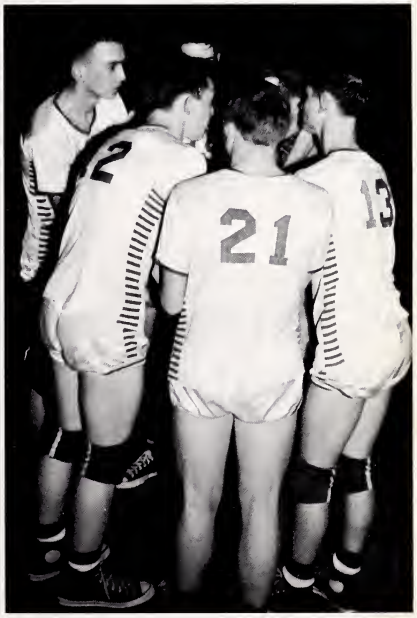

Huddle

BASEBALL

Most Valuable
1951 and 1952
Leslie Bostic

The Biscoe High School baseball team finished second in the county conference for the past three years. Leslie Bostic, Class of 1952, was voted the "Most valuable" player for two years. He divided his time between pitching and first base and was a star at both positions. Howard McKinnon was a dependable first baseman and outfielder. James Blake was the utility infielder. Lefty Eugene Bostic had them whiffing at his "nothing" ball. Marion Asbill showed promise of future greatness as an infielder last year. J. B. Bumgardner was the fans' ball player because he always had plenty of scrap. We have our eyes on Mr. Cline and his young crew this spring and expect to see a winning combination.

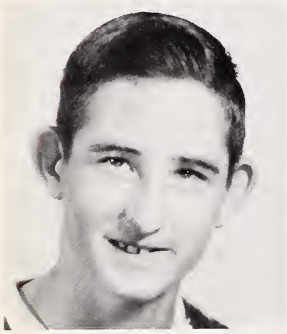

MARION ASBILL

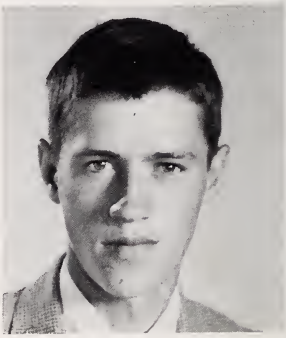

EUGENE BOSTIC

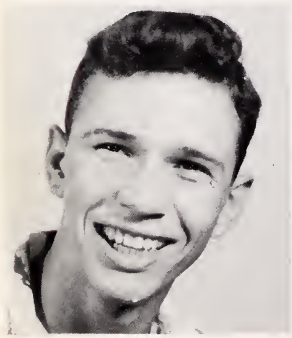

JUNIOR GOODMAN

HOWARD McKINNON

JAMES BLAKE

QUESTION MARKS ???-There is no question about the ability of these four girls to score the points in a basketball game. The question is, How many will they score? They averaged 73 points per contest. Left to right, are Sally Long, Beth Buie, Mary Dan Robinson, and Joyce Criscoe.

GIRLS' BASKETBALL TEAM CHOSEN AS ONE OF THE SIXTEEN BEST TEAMS IN NORTH CAROLINA FOR THE PAST THREE YEARS. PLAYED IN STATE CHAMPIONSHIP TOURNEY FOR THREE STRAIGHT YEARS.

The Biscoe girls, coached by Mr. Lamm, have made a clean sweep of county honors during the past four years. They have brought state-wide recognition to the school. During this period they have won eleven trophies-the county championship for four straight years, the championship of the Mid-State Tourney at Sanford, the Championship of the Central Carolina's Tourney at Robbins, the championship of the Biscoe Invitational for three straight years, finished third in the State Championship Tourney, and many other awards. Sally Long and Mary Hix made the ALL STATE TEAM selected by the Greensboro Daily News. Ann Burt, Bobbie Sue Riddle, Mary Dan Robinson, and Martha Robinson were selected for ALL STATE honorable mention.

Coach G. B. Lamm

COUNTY CHAMPIONS 1950

FRONT ROW: Martha Buie, Co-Captain Carol McAlister, Co-Captain Doris Green, Sally Long, Barbara Maness, Mary Hix, Mary Ann Callihan, Ann Burt. SECOND ROW: Blanche Criscoe, Ruby Lemonds, Katherine Myrick, Berlene Dunn, Sue Harvel Carrick. THIRD ROW: Betty Dyson, Nancy Batten, Betty Jane Jackson, Elizabeth Buie, Sara Lee Callihan, Bobbie Sue Riddle, Martha Sue Robinson.

COUNTY CHAMPIONS 1951

FRONT ROW: Betty Dyson, Mary Ann Callihan, Co-Captain Mary Hix, Co-Captain Ann Burt, Becky McAlister, SECOND ROW: Sara Lee Callihan, Katherine Myrick, Martha Sue Robinson, Sara Burt, Elizabeth Buie, Patty Lou Dunn. THIRD ROW: Mancy Batten, Sue Almond, Joan Kellis, Jane Navy, Berlene Dunn, Sue Harvel Carrick. FOURTH ROW: Bonnie Myrick, Peggy Dyson, Bobbie Sue Riddle, Betty Jane Jackson, Mary Dan Robinson. FIFTH ROW: Sally Long.

COUNTY CHAMPIONS 1952

IN FRONT: Co-Captain Sally Long, Co-Captain Martha Sue Robinson. FIRST ROW: Bobbie Sue Riddle, Betty Ann Rumple, Betty Jane Jackson, Elizabeth Buie, Sara Burt, Nancy Batten, Joan Kellis, Canary Dunn, Mary Dan Robinson. SECOND ROW: Sue Harvel Carrick, Jane McAlister, Shelby Brower, Peggy Dyson, Katherine Myrick, Joyce Goodman, Dot McIntyre, Sue Almond. THIRD ROW: Bonnie Myrick, Frances Maness, Berlene Dunn, Shirley Brower, Janet Riddle, Jane Navy.

COUNTY CHAMPIONS 1953

FIRST ROW: Nancy Batten, Mary Dan Robinson, Elizabeth Buie, Co-Captain Sally Long, Mascot Bob Lamm, Co-Captain Martha Sue Robinson, Sue Burt, Peggy Dyson, Jane Navy. SECOND ROW: Sue Ann Blalock, Patty Lou Dunn, Nell Shepard, Ruby Lemonds, Betty Jean Dunn, Joan Kellis, Doris Jean Rumple, Jane Burt, Betty Ann Rumple.

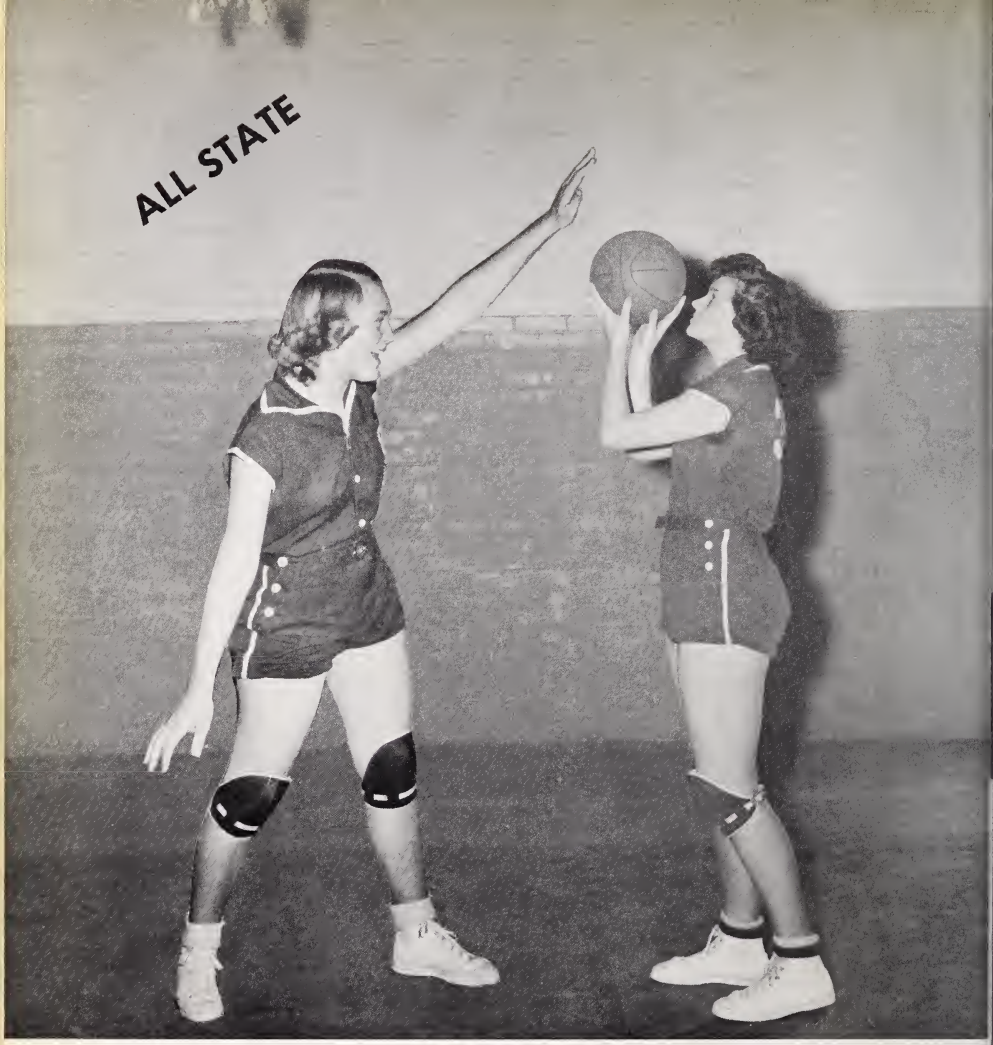

MARY HIX, Class of 1951-Regular guard for three years. She reached her peak in her senior year playing with Mary Ann Callihan and Martha Robinson. The Hix-Callihan-Robinson combination was probably the best in the state as they held all opponents to an average of seven points per quarter. Co-Captain of team and named to many "All Tourney" selections. She was named to to the ALL STATE Team selected by the GREENSBORO DAILY NEWS in her senior year. A scrappy ball player all the way and a true competitor--she had what it takes to make a champion.

SALLY LONG, Class of 1951-The highest scoring forward in the history of Montgomery County. She collected 316 as a freshman, 701 her second year, 938 as a junior, and 527 this year for a total of 2482 points. She should pass the 2500 mark in the state tourney in March. Co-Captain of the team her last two years. She made ALL STATE honorable mention as a sophomore and then as a junior she made the ALL STATE TEAM selected by the GREENSBORO DAILY NEWS. She should repeat this year. Excellent ball handler, good shot, and cool under fire--the traits of a true champion.

FOUR YEARS OF CHAMPIONSHIP BASKETBALL are represented by the eleven trophies shown in front of the 1953 starting sextet. The players, left to right, are: Mary Dan Robinson, Beth Buie, Sally Long, Martha Robinson, Sara Burt, and Peggy Dyson. Bob Lamm, the team mascot, is in front.

THINGS TO REMEMBER -- Sally Long dropping in the points from the pivot position -- Beth Buie and her hook shot -- Sara Burt and Mary Hix fouling out -- Martha Sue Robinson guarding Mary Dan in scrimmage -- knocking undefeated Trinity out of the state tourney -- holding Mt. Gilead to a single field goal in the first half of the county tourney game -- Peggy Dyson, "whoop" -- Mary Dan glaring at official when he failed to call foul -- Mary Ann Callihan covering the center guard area -- Nancy getting by with "murder" on fouls -- Joyce "drawing" fouls -- Bobbie Sue and her double pivot -- Doris Greene running hot against Troy -- Blanche Criscoe stopping Farm Life -- Katherine "loading-up" with grub before game time -- Carol and her little push shot -- Barbara taking care of herself under the basket -- first and third down here -- that cold, cold night in Candor when Candor monopolized all the heat -- that victory over Aberdeen in a packed gym -- refreshments on the house at the "Breeze In" -- the basketball banquets -- basketball practice -- Bill Hudson treats -- Mr. Lamm calm and cool.

THE TWO BEST FORWARDS EVER DEVELOPED IN MONTGOMERY COUNTY - Sally Long and Mary Dan Robinson have set scoring records in Montgomery County basketball that will probably stand for a long time. Sally has scored almost 2500 points during her high school career for an average of over 20 points per contest for four years for a total scoring record unequalled by any other player. Mary Dan scored 968 markers last year for the official single season scoring record. She has scored almost 2000 points in three years. Both girls love basketball and work hard in practice sessions. Sally was the only junior forward selected for the ALL STATE team last year and should repeat this year. Mary Dan should make the team this year also. Bob Lamm, the team mascot, is shown with them standing beside the county championship trophy won by the team this year

FINALISTS: David Williams, Sally Long, Martha Robinson, Sara Burt, Elizabeth Buie, Nancy Batten, Jimmie Myrick, Jane McAlister, Betty Rumple, Joan Kellis, and Mary Dan Robinson shown above, reading left to right, reached the finals of the Voice of Democracy contest this year. Elizabeth Buie was first and Nancy Batten second in the opinion of the judges.

VOICE OF DEMOCRACY CONTEST
BISCOE WINS COUNTY CONTEST TWO YEARS IN A ROW
NANCY BATTEN PLACES IN TOP TEN IN STATE FINALS

The Voice of Democracy contest, a national contest in scope, involves writing and delivering a radio script expounding some phase of the value of living in a democratic nation. Betty Jane Jackson, Bobbie Sue Riddle, Jimmie Myrick, Elizabeth Buie, Nancy Batten, Sara Burt, Mary Dan Robinson, Joan Kellis, Martha Sue Robinson, and Sally Long reached the finals last year. Nancy Batten won first place and Elizabeth Buie took second. Nancy was declared the county winner and advanced to the state finals where she finished in the top ten.
Mrs. Fuller McDuffie coaches public speaking.

ELIZABETH BUIE
1953 COUNTY WINNER
"I SPEAK FOR DEMOCRACY"

NANCY BATTEN
1952 COUNTY WINNER
"I SPEAK FOR DEMOCRACY"

SARA BURT

Through the study of weekly papers pertaining to present happenings throughout the world and by the use of slides shown in the visual aids room, the students have been encouraged to take an active interest in current history. For proficiency in the entire field, and for making the highest average on the tests covering this subject, the Current Events Medal was awarded to SARA BURT in 1951 and 1952.

NANCY BATTEN WINS COVETED WORLD PEACE SPEAKING MEDAL--Nancy Batten, right, took top honors in the World Peace Speaking Program this year. Elizabeth Buie was awarded second place.

THE WORLD PEACE SPEAKING PROGRAM

For the past five years the students of Biscoe High School have participated in the World Peace Speaking Program, sponsored by the University of North Carolina. The first year Florence Monroe won the medal, the second year Martha Buie was victorious; the third year Rebecca McAlister was judged the best; last year Martha Robinson was the first and only junior to ever win the award. She placed second in the district competition which was originated last year. Nancy will represent Montgomery county in the district competition to be held in Biscoe in April.

The Biscoe Junior Woman's Club is the local sponsor. Mrs. McDuffie is the faculty coach.

MARTHA ROBINSON
CLASS OF 1953
1952 WINNER OF WORLD PEACE
SPEAKING CONTEST

REBECCA McALISTER
CLASS OF 1951
1951 WINNER OF WORLD PEACE
SPEAKING CONTEST

MARTHA BUIE
CLASS OF 1950
1950 WINNER OF WORLD PEACE
SPEAKING CONTEST

BISCOE'S DEBATERS FOR PAST THREE YEARS
Left to right are Sara Burt, Martha Robinson, Mrs. Alice McDuffie, coach, Elizabeth Buie, and Nancy Batten.

Biscoe Has Outstanding Record in Debating

Five years ago Biscoe High decided to enter the state-wide triangular debating contests. Doris Greene, Joann Gaddy, Dickie Poole, and Martha Buie made up the teams for that season, and they were victorious over Pinehurst and Wadesboro. Martha and Dickie advanced to the district finals before meeting defeat.

In 1950 Mary Hix, Ann Burt, Betty Dyson, and George Williams were chosen to represent Biscoe. Betty and George reached the district eliminations.

Sara Burt, Martha Robinson, Nancy Batten and Elizabeth Buie have made up the Biscoe teams for the past two years and have an outstanding record. Both teams reached the district finals in 1951. In 1952 Nancy Batten and Sara Burt won the district contests and went to the state finals at Chapel Hill. These same four girls will compose the 1953 team with David Williams, Bobbie Faye Wright, Jane McAlister, and Betty Rumple as alternates.

In Five years of competition Biscoe has lost only one triangular debate; sent four teams into the district finals; and one team to the state finals. This is an outstanding record in itself, but it is even more remarkable when you realize that Biscoe is competing with schools many times its size.

MARTHA ROBINSON
SARA BURT

ELIZABETH BUIE
NANCY BATTEN

ALTERNATES FOR 1953

FAYE WRIGHT

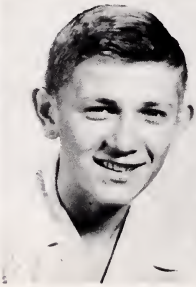

DAVID WILLIAMS

BETTY ANN RUMPLE

JANE McALISTER

FARMERS CO-OPERATIVES EXCHANGE CONTEST

In 1950 Becky McAlister, a senior, won the Montgomery County essay contest and advanced to the district contest. Last year we did not enter the contest, but this year, Bernard Davis, a junior, was declared the school winner and then county winner. He will represent Biscoe High School in the district contest to be held this spring.

BERNARD DAVIS

Biscoe Team Praised For Its Fine Sportsmanship

The faculty and students of Biscoe High School have always been proud of their reputation for good sportsmanship. Even in defeat the Biscoe athletic teams were praised. The following letter received from the head referee at the Bennett Tourney in which the Biscoe girls suffered defeat in one of our most cherished possessions.

Biscoe Girls' Basketball Team:

The lapse of time since the tournament in which your team participated at Bennett has served to strengthen the belief and conviction I felt as soon as the final whistle had blown. This conviction was that I have never had the pleasure of working with as fine a group of young ladies on a basketball court. Your courtesy, fair play, and sportsmanship is highly commendable under any circumstances, but in your defeat these traits were superb.

These may seem as very belated compliments, but the passage of time and observing other teams has not dimmed the outstanding characteristics of a great ball club and its supporters.

This is not meant to be in any way a letter of condolence -- if I had so wished I would have written immediately after the tournament -- rather it is truly a heartfelt tribute to a group that in defeat rose above the occasion for a greater moral victory.

May you have continued successes as a team and as individuals.

My best wishes,

L. S. Isaacs

HEAD REFEREE

BENNETT TOURNAMENT

JANE EYRE-1953. - Scene from "Jane Eyre" shows, left to right: Martha Robinson, Nancy Batten, Ray Rumple, Jimmie Myrick, Elizabeth Buie, and James Ervin Martin.

DRAMATIC PRODUCTIONS

The Class of 1953 gave two outstanding dramatic productions of two difficult plays. In their junior year they staged "LITTLE WOMEN" and their senior year they produced "JANE EYRE." Their performances surpassed even the excellent productions of former years. Only with the splendid cooperation of the entire class could these performances have been given, for the students built and furnished their own stage setting and designed and arranged for their own costumes. The plays were enthusiastically received and were given very favorable comment by all who saw them.

JANE EYRE - 1953. - Left to right, Jimmie Bostic, Pattie Dunn, Sara Burt, Nettie Carrick, Jimmie Myrick, Nancy Batten, Sally Long, Martha Robinson, Janice Kennedy, and Elizabeth Buie.

LITTLE WOMEN - 1952. - "Mother Sally Long poses with her four daughters: Nettie Carrick, Elizabeth Buie, Nancy Batten, and Sara Burt. Aunt March (Martha Robinson) discusses the problem with the maid (Katherine Myrick).

CHEERLEADING- 1953 STYLE: Martha Kellam, left, and Lula Harris give a big yell for the Biscoe Boys. Sylvia Kennedy is shown in the inset.

PATTIE LOU DUNN
DIRECTOR

CHEERLEADERS

Pattie Lou Dunn, Class of 1953, was in charge of our cheerleaders this year and developed Martha Kellam, Lula Harris, and Sylvia Kennedy into excellent "pepsters." They carried on in the fine tradition of the outstanding cheerleaders that we have seen on the sporting scene during the past four years.

Remember? ? ? ? ? George Williams running around the gym with the fire sign -- "Our team is red hot!" -- Duffy Skeen and Susan Freeman -- Joann Gaddy -- Martha Robinson -- Pattie Lou Dunn -- Doris Dunn -- Dot Navy -- Thurman Maness.

THE CLASS OF 1953 EXCELLED IN SCHOLARSHIP - - - - -

Scholastic competition has been keen between members of this class from the very beginning. This competitive urge has driven all of them to greater success in the classroom while maintaining a large load of extra-curricular activities. Sixteen academic units are required for graduation. The six honor students on these two pages have gone far beyond the minimum requirements: Sara Burt has 19; Elizabeth Buie 18; Nancy Batten 18; Jimmie Myrick 20; Martha Sue Robinson 19; and Sally Long 18.

Hicks Memorial Medal

The valedictorian of the senior class is awarded the HICKS MEDAL for high scholastic attainment. The medal was orginated as a memorial to the late Mr. W. B. Hicks by his widow who was a devoted patron of the school. Since her death, her daughters have continued the award. The winners during the past four years were:

CAROL McALISTER 1950	ANN BURT 1951
EUNICE DAVIS 1952	SARA BURT 1953

SARA BURT

Salutatorian Medal

The Salutatorian Medal is awarded each year to the senior having the second highest four-year average. The winners during the past four years were:

MARTHA BUIE 1950	BETTY HARVEL 1951
HOWARD McKINNON 1952	ELIZABETH BUIE 1953

ELIZABETH BUIE

SPECIAL SCHOLASTIC HONOR MEDALS

Nancy Batten, Jimmie Myrick, Martha Sue Robinson, and Sally Long have an average of over 93 for their four years of high school work. They have excelled in athletics, music, dramatics, and public speaking.

NANCY BATTEN

SALLY LONG

MARTHA ROBINSON

JIMMIE MYRICK

1952 WINNERS - Howard McKinnon and Betty Jane Jackson, the 1952 winners of the coveted BABE RUTH SPORTSMANSHIP MEDALS were snapped as they viewed the well-stocked trophy case of Biscoe High School.

BABE RUTH SPORTSMANSHIP MEDALS

Four years ago the BABE RUTH SPORTSMANSHIP FOUNDATION selected forty-six high schools in North Carolina to inaugurate their sportsmanship program -- Biscoe High School was one of those chosen. The members of the student body vote on the senior boy and girl who, in their opinion, exhibit the highest type of sportsmanlike behavior in all activities. Year by year this medal has grown in value in the eyes of the students.

WINNERS OF BABE RUTH SPORTSMANSHIP MEDAL

CAROL McALISTER
1950

DICKIE POOLE
1950

MARY HIX
1951

JIMMIE SHUPING
1951

SALLY LONG
1953

JIMMIE MYRICK
1953

WE EXCELLED IN F. F. A. ACTIVITIES - - - - -

The Future Farmers of America chapter of Biscoe High School has compiled an outstanding record in Federation competition during the past four years. Mr. Hugh Thornburg headed the Vocational Agriculture department for three of our four years. Mr. Everette Sheffield took over this year and his boys have won all three contests held so far this year.

Crop and Seed Judging Team

Biscoe's championship team scored more points in the contest than all the other teams combined. Left to right are, David Williams, Mr. Sheffield, Jimmie Myrick, and Bernard Davis. In the last four years our teams have never finished lower than third place in the Federation.

Tool Identification Team

Biscoe's team composed of, left to right, David Bailey, Bill Long, Mr. Sheffield, faculty adviser, and David Williams won the championship with ease. David Bailey finished second in the individual scoring. Fred Bailey had captured the individual scoring contest for the past three years.

PARLIAMENTARY PROCEDURE TEAM

CHAMPIONS TOO. - The Biscoe team groups around Mr. Sheffield to show off the banner that they just won for excellence in parliamentary procedure. Left to right are, Don Britt, Marion Asbill, Bill Long, David Bailey, and David Williams. In the last four years our teams have won the championship twice and finished second twice on split decisions.

Green Pastures Speaking Contest

During the past two years the Bankers' Association has sponsored the Green Pastures Speaking Contest. Jimmie Myrick, as a sophomore, was the school winner and finished second in the county-wide contest. Last year he was school and county winner and finished second in the district.

JIMMIE MYRICK

Public Speaking Contest

JIMMIE MYRICK took the PUBLIC SPEAKING Championship of the Federation as a junior. He finished second as a sophomore.

Essay Contest for F. F. A. Students

Last year JIMMIE MYRICK won the television set awarded to the winner in a contest sponsored by the Farmers' Implement Company of Candor.

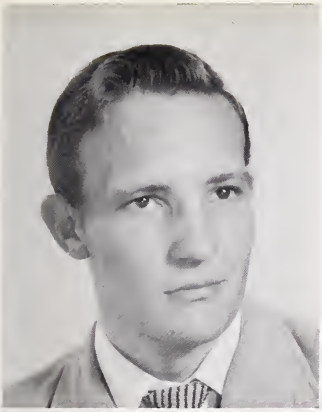

PAUL McLENDON

Individual Music Contest

PAUL McLENDON, baritone, won the championship for individual music contestant in the Federation in 1951.

Quartet Music Contest

The Biscoe quartet composed of Paul McLendon, Gene Coker, Curtis Crotts, and Fred Bailey sang their way to the Federation championship in 1951.

BISCOE CHAPTER HAS WON THE "OVER-ALL" BANNER

Two years ago the Biscoe chapter scored more points than any other school in Anson, Stanly, or Montgomery county to capture the "Over-All" banner. They should win this banner again this year.

THINGS TO REMEMBER --- Mr. Thornburg and his coat hanger --- Paul McLendon singing "Water Boy" or anything for that matter --- Winford Batten and David Williams presiding as Presidents of the parliamentary procedure teams --- trips to the State Fair --- eating "worms" at the initiation --- Max and his chicken stew --- F. F. A. meetings --- movies again --- fertilizer formulas --- seed, seed, seed --- clean up the shop --- there is always room for improvement --- coal stove --- the patience of Mr. Sheffield.

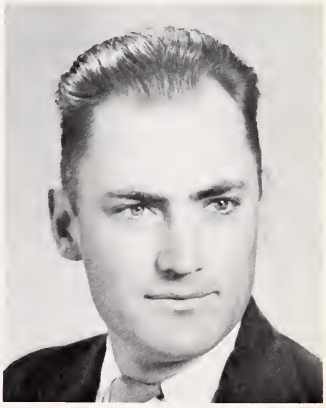

MR. SHEFFIELD

"BUS JOCKEYS"

"BETA PINNING"

"BE MINE, ALWAYS"

"COME AWAY WITH ME"

"FRANKENSTEIN'S MONSTER"

"SLOW-SENIORS WORKING"

"I LOVE YOU, TOO"

"THE PAUSE THAT REFRESHES"

"GOING HOME,-GIRLS??"

"WASHINGTON MONUMENT"

"MY FEET ARE KILLING ME!!"

"JEFFERSON MEMORIAL"

TRIP TO WASHINGTON

THINGS TO REMEMBER --- Rev. and Mrs. Teague sending us off with a prayer and good wishes --- that picnic in the dog kennel --- gasping at the first sights of Washington --- weak legs but trumphant hearts of those who walked down the 900 steps of the Washington Monument --- the slow elevator at the Cairo Hotel --- the redheaded waitress in the Hot Shoppe --- Jimmy Bostic on the roller coaster --- the ball game we didn't see --- the crowded taxis --- "play us another one lover boy" --- Howard swinging jugs of ice water to cool lover boy's admirers --- sore, sore feet --- the love affairs of the boys --- "Oh! how I hated to leave the White House" --- Breakfast at the Trio --- Shopping in the rain --- the "fried egg" in the Luray Caverns --- harmonizing on the bus --- the majestic splendor of Natural Bridge --- standing in line at the cafeteria in the National Gallery of Art --- Sybil, Mrs. McDuffie, and the water pistol --- riding on the subway train from the Capitol to the Senate Building --- Janette's forlorn appeal to get to a shoe store --- Nancy losing all her keys --- the little colored boys' rendition of "Hey, Bob-a-re-Bob" --- Mr. Stringer's unfailing courtesy, kindness, and cooperation --- arriving in Biscoe at 2 a.m. --- tired and sleepy, but gloriously happy to be home again.

"SOUTHERN BELLE UP NORTH"

"WHERE IS EVERYBODY??"

"WAITING ON HARRY S."

LUNCH ROOM ASSISTANTS

CARRIE KLASS

RUBY LEMONDS

SIBYL STRIDER

Carrie, Ruby, and Sibyl were invaluable in the lunchroom as assistants to Mrs. Wright, Mrs. Ray, and Mrs. Robinson. They were the best that we have ever had.

SCHOOL BUS DRIVERS

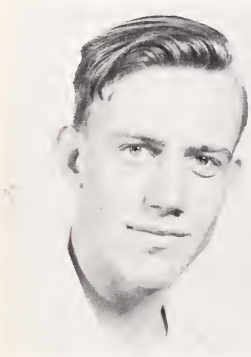

TOMMY BAILEY

PAUL STEWART

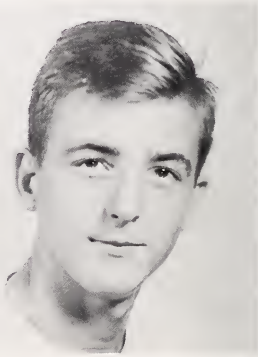

RICHARD SIMPSON

We haven't had many bus drivers during the past four years, but we did have good ones. Tommy Bailey, Paul Stewart, and Richard Simpson have driven the busses this year. We are sure that you remember David Shepard, Fred Bailey, Howard McKinnon, Howard Britt, Fred Staley, and Winford Batten at the controls of busses number 60 and 73.

WE EXCELLED IN MUSIC - - - - - -

SENIOR GLEE CLUB - 1953. All high school girls and many of the boys have been members of our outstanding Glee Clubs during the past four years. In our memories many students stand out in connection with music, but Joann Gaddy, pianist, and Paul McLendon, baritone, head the list.

Music Department Gained State-Wide Recognition Under Mrs. Armstrong

The Music Department, under the capable direction of Mrs. Hazel Armstrong, blossomed into full bloom. She would not stage a production unless it was exactly right, and she instilled in us that same desire for perfection. It is small wonder that the Spring Concerts, the Christmas Programs, and the Commencement Programs were so well received.

THINGS TO REMEMBER --- Let's try it again --- where's Paul --- this piano is out of tune --- Gene, let's leave the girls alone --- speed it up Joan --- Mrs. Armstrong clapping her hands --- my father was a Methodist minister --- already you are ten minutes late --- where is that scotch tape --- don't tire yourselves out playing basketball --- studying geometry during Glee Club --- the groans when the boys are separated from the girls for practice --- if you can't sing, whistle --- night practices --- George Herbert's help on the programs --- and the encouragement of the late Mr. Armstrong at all of our programs.

MRS. HAZEL T. ARMSTRONG
DIRECTOR

THE ARCHANGEL IN "THE NATIVITY." - Elizabeth Buie was the Archangel in both Glee Club productions of "The Nativity." "The Nativity" productions were probably the most inspiring programs ever presented in the Biscoe High School Auditorium.

JUNIOR GLEE CLUB

THE PRIDE OF BISCOE.- The Junior Glee Club composed of students from the top five elementary grades has attracted a great deal of favorable comment. Their Christmas program of songs attracted a large audience.

THE NATIVITY

MANGER SCENE.- Paul McLendon and Nancy Batten sang the leading roles as Joseph and Mother Mary.

WE ENCOURAGED SCHOLARSHIP

Seated: Martha Robinson, Elizabeth Buie, Sara Burt, Nancy Batten, Sally Long. Standing: Joan Kellis, Mrs. Connor, Joanne Saunders, Shelby Brower, Mary Dan Robinson, James Ervin Martin, Bill Reynolds, Jimmie Myrick, Billy Bristow, Bernard Davis. Absent: Joyce Criscoe and Sue Harvel Carrick.

BETA CLUB

The Beta Club in the past years has had as its aim to promote the ideals of honesty, service, and leadership among the students of B. H. S. To warrant membership in the Beta Club the students have to maintain a scholastic average of 85 during their four years of high school. Over the years we have sponsored such projects as the redecoration of the library, the renovation of the girls' dressing room, and the clean-up campaign throughout the entire school.

President . . . . . Sally Long
Vice-President . . . . . Joan Kellis
Secretary . . . . . Nancy Batten
Treasurer . . . . . Jimmie Myrick
Project Chairman . . . . . Martha Robinson
Program Chairman . . . . . Elizabeth Buie
Chaplain . . . . . Sara Burt
Recreation Chairman . . . . . Bill Reynolds

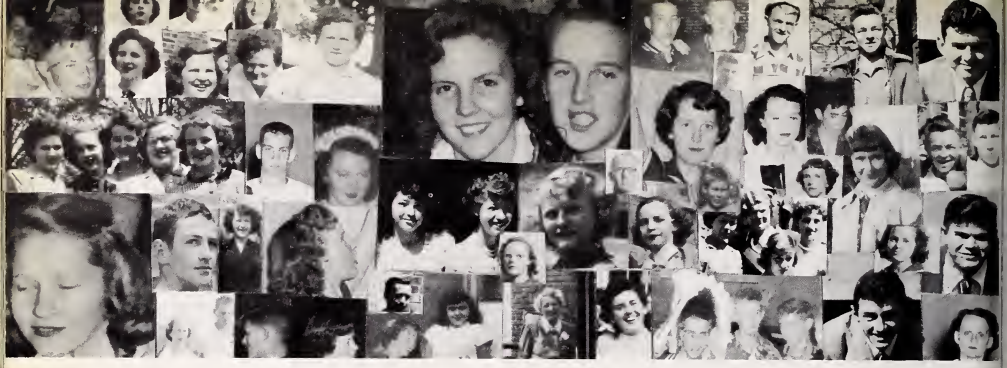

DID YOU KNOW ? ? ? ? ? ?

THAT Biscoe High School is the oldest state-supported school in North Carolina . . . THAT our debating teams have lost only one triangular debate in the past five years . . . THAT our debating team went to the state finals last year . . . THAT Biscoe is the only school in Montgomery County to take part in the debates, World Peace Speaking Program, Voice of Democracy Contest, F. C. S. contest, and the Medical Essay Contest . . . THAT Biscoe was the only school in Montgomery County and one of forty-six in the state to be selected to award the Babe Ruth Sportsmanship Medals . . . THAT the Biscoe High School Glee Club has gained state-wide recognition . . . THAT the Biscoe girls' basketball team has been selected as one of the sixteen best teams in North Carolina for the past three years . . . THAT Biscoe is the only school in Montgomery County to place a basketball player on the All-State Team, and Biscoe has placed two -- Mary Hix and Sally Long . . . THAT Mr. Lamm is in "Who's Who in American Education" . . . THAT the F. F. A. Chapter at Biscoe has won every Federation contest this year . . . THAT the entire high school student body meets together each morning for a period of devotion before the day's work begins?

MOST BEAUTIFUL GIRL IN MONTGOMERY COUNTY

Nettie Harvel Carrick

Nettie Sue was chosen the most beautiful girl in the county in bathing suit and evening dress competition at the annual county fair held in Troy. She was crowned Queen of Montgomery County. She is a member of the Class of 1953.

Nancy Batten

Dear Friend,

As you have turned the pages of our book, you have journeyed with us through four golden years -- years filled with study and activity. We hope that you have enjoyed your trip and have felt yourself a part of the splendid fellowship we have enjoyed together. Ours has been a happy association of students, faculty, and friends -- an association which is indelibly imprinted upon our minds and hearts. If we have revealed these pleasant memories to you, we shall have succeeded in our endeavor. We wish to express our unbounded appreciation to all those who have helped make this journey through the years possible -- to Mr. Lamm, whose original ideas and excellent photography have made "The Golden Era" a reality; to Mrs. Connor, whose kind assistance was invaluable; to our advertisers who helped us finance our project; and to our parents and friends whose loyal support has upheld and sustained us in our endeavor.

Sincerely,

Nancy Batten, Editor-in-Chief

THE STAFF

Assistant Editor
Sara Burt

Assistant Circulation Manager
Martha Robinson

Business Manager
Jimmy Myrick

Photography Manager
James Ervin Martin

Assistant Business Manager
Pattie Dunn

Art Editor
Sally Long

Circulation Manager
Elizabeth Buie

Typists
Ruby Lemonds
Carrie Kiass
Sibyl Strider

THE FAMILY SHOP

Phone 3071

Nationally Advertised Wearing Apparel for

Men, Women, and Children at Lower Prices.

Biscoe **North Carolina**

Congratulations to the Class of '53

BISCOE DRUG STORE

Your Rexall Store

Biscoe North Carolina

Compliments of

BISCOE COCA-COLA BOTTLING COMPANY

Biscoe, North Carolina

Best Regards

CITY LAUNDRY, INC.

Troy North Carolina

CAROLINA POWER AND LIGHT COMPANY

GARNER-MORGAN HARDWARE COMPANY

General Hardware

Home Appliances and Sporting Goods

Phone 2367

126-128 North Church Street

Asheboro North Carolina

TROY FURNITURE COMPANY

Complete Furnishings for the Home

Troy, North Carolina

CANDOR FUNERAL HOME

Funeral Directors
Embalmers
Ambulance Service

Phone

Day 31 Night 52

Candor, North Carolina

Compliments of

CANDOR SHOE SHOP

D. F. Strider, Mgr.

Candor North Carolina

QUALITY FURNITURE & HARDWARE CO.

Complete Home Furnishings
Furniture and Electrical Appliances
Candor, North Carolina

Allis-Chalmers Sales & Service

FARMER'S IMPLEMENT CO.

Candor, North Carolina

Congratulations to the Class of '53

WILEY NANCE **BILL EWING**

Candor, North Carolina

With Best Wishes to the Class of '53

RUSSELL HOSIERY MILLS, INC.

Star **North Carolina**

Congratulations to the Class of '53

May All Your Graduations in Life Be As Happy As This One.

THE BANK OF BISCOE

Biscoe, North Carolina Robbins, North Carolina

FEDERAL DEPOSIT INSURANCE CORPORATION
$5,000 MAXIMUM INSURANCE FOR EACH DEPOSITOR
MEMBER

BISCOE SANDWICH SHOP
Home Cooked Food
Southern Fried Chicken and Grade A Steaks

Biscoe, North Carolina

Congratulations from

BISCOE ESSO SERVICE
Oscar Stevens, Mgr.

Biscoe North Carolina

B & B MOTOR COMPANY

Sales **Service**

Your Ford Dealer Since 1927

FORD

Phone 76
Candor, North Carolina

Compliments of

CANDOR DRY CLEANING
Laundry Service
Phone 33

Candor N. C.

Best Wishes

Home Furnishings — Appliances
Farm Supplies
JOHNSON HARDWARE AND FURNITURE COMPANY

Phone 2652 West End, N. C.

MONTGOMERY DAIRY PRODUCTS, INC.

Phone 5341

Troy, North Carolina

BISCOE FOUNDRY AND MACHINE CO.

Welding – Machine Shop – Repairs
General Foundry Work

Biscoe Phone 3221 North Carolina

BISCOE DRY CLEANERS

Prompt Service

Biscoe North Carolina
Phone 3231

Congratulations to the Class of '53

W. H. CARRICK LUMBER COMPANY

Manufacturers of Southern Pine Lumber

Phone 2141 – Day or Night
Biscoe, North Carolina

BISCOE BARBER SHOP

Biscoe North Carolina

BISCOE FLORIST

Fred and Doris

Biscoe North Carolina

Phillips Funeral Home

Star North Carolina

STAR TRACTOR & IMPLEMENT CO.

Star, North Carolina

CITY ICE AND FUEL CO.

24 Hour Service

Biscoe North Carolina

BLAKE'S BARBECUE

Curb Service

Between Biscoe and Candor

Pit Cooked Barbecue

FOX GARAGE

Auto Repairs – Truck Sales and Service
Wrecker Service

Phone 26

Candor North Carolina

Compliments of

ELWOOD LONG

Sheriff of Montgomery County

Biscoe North Carolina

Congratulations

BISCOE HARDWARE

Crosley Appliances

Biscoe North Carolina

Congratulations

THE FOOD STORE

Self Service

Dick and D. C.

Biscoe North Carolina

Best Wishes

BRITT'S CURB MARKET

Fresh Fruits and Vegetables

Biscoe North Carolina

Compliments of

MONTGOMERY HOSIERY

Star, North Carolina

Compliments of

COBLE SPORTING GOODS COMPANY

Rawlings-Wilson Athletic Equipment

We Clean and Rebuild All Athletic Equipment

Riddell-Spot-Bilt-Converse Athletic Shoes

Phone 2-0912

Greensboro, North Carolina

ETHER ROLLER MILLS

Bread Is The Staff Of Life

Manufacturers Of

Carolina's Best Flour, Feed and Corn Meal

Agents For V-C

Smith-Douglas, Royster And Robertson
Fertilizer, E. F. Auman, Miller

R. L. Caudill, Sr., Rep.

Phone 3004

Ether North Carolina

With Best Wishes
GARNER PONTIAC CO.

PONTIAC...

Phone 3321

Biscoe N.C.

STANDARD DRUG CO.
"Prescriptions are our Business"
Phone 4101
Troy North Carolina

Compliments of
HARRIS CHEVROLET CO.
Troy, North Carolina

BEST WISHES TO THE SENIORS OF '53

THE AILEEN MILLS COMPANY

Manufacturers of the Famous Candlewick Bedspreads and Sales Yarn

Biscoe North Carolina

THE FASHION SHOP
"Smart Apparel for Juniors and Misses"
Troy, North Carolina

TROY MEN'S SHOP
John R. Leach *Charlie Manning*
"If it's new – we have it"
Troy North Carolina

Compliments of
DRAKE'S ESSO SERVICENTER
Biscoe, North Carolina

Best Wishes

TROTTER FURNITURE CO.

Robbins North Carolina

CAR-LAN, INC.

Phone 4791

Troy North Carolina

WALLACE AUTOS, INC.

Phone 4521

Sales and Service

Troy North Carolina

Congratulations

WALLACE DRUG STORE

Registered Prescription Druggist

Star, North Carolina

Congratulations

RUSH and DAWKINS

Distributors of Robertson Fertilizers

Candor, North Carolina

Compliments of

BISCOE GROCERY

Phone 2796

Meats and Groceries

Biscoe North Carolina

CRANFORD'S FLOWERS

Phone 5381

Troy North Carolina

LES' MEN'S SHOP, INC.

"Dress Well and Succeed"

Troy North Carolina

THE WILLO SHOP

Candor North Carolina

BOB SHINN MOTORS

Candor, North Carolina

Best Wishes

THE BANK OF RANDOLPH

Asheboro, North Carolina

Compliments of

BISCOE SODA SHOP

Bill and Reva

Biscoe North Carolina

Congratulations to the Seniors

VAN B. HIX

Distributor of ESSO Products

Candor North Carolina

LEMONDS BROTHERS GARAGE

General Repair Work

Highway 220 – 1 Mile South of City Limits

Phone 2792

Asheboro, North Carolina

BATTEN'S SERVICE STATION, INC.

Esso

Mount Gilead, North Carolina

Compliments of

ASHEBORO CONCRETE PRODUCTS CO.

Phone 5161

Asheboro North Carolina

CUT RATE HOUSE FURNISHING COMPANY

Furniture, Stoves, Ranges and House Furnishings

Asheboro, N.C. Robbins, N.C.

SHELL SERVICE STATION

Jack McAulay

Mount Gilead North Carolina

CONGRATULATIONS, SENIORS

Strider's Grill, Mount Gilead, N.C.

Haywood's Ford Co., Mount Gilead, N.C.

Walter Parks – G.E. Dealer, Seagrove, N.C.

First National Bank, Asheboro, N.C.

A Friend, Star, N.C.

Griffin Florist, Troy, N.C.

Motthews Florist, Candor, N.C.

Curtis Candy Co., Jack B. Morrow

Robert Morgan, Biscoe, N.C.

Hemp Variety Store, Robbins, N.C.

Reid Privett, Candor, N.C.

Ritter Hardware and Furniture Co., Robbins, N.C.

Shell Service Co., Candor, N.C.

DOUGLAS W. BROOKS PUBLIC LIBRARY
Biscoe, North Carolina